WHITE POWER report

OUR RACE
IS
OUR NATION

VOLUME 1 — NUMBER 2 ▪ NOVEMBER 1976 ▪ SINGLE COPY $1.00

POLITICAL PRISONERS
IN ALL BUT NAME!

YOUR RIGHTS in a POLICE STATE

"Mingled with abnormal men at the outset, however, are the genuine misfits, losers and inferiors, the freakish, the defective and the malformed gravitate to the depths and edges to accompany the exceptional men – though for different causes. Clinging to the strong men of destiny and intruding themselves into periodic revolutions in the futile hope of alleviating their miseries, the constitutionally subnormal are wiped out quickly (as on the frontier) by the extraordinary pressures and circumstances: Revolution, especially our Aryan upthrust against the Jew, makes tremendous personal demands far exceeding those of regular life and metes out the severest penalties. Only the hard, the healthy and the humorous will survive the fight and go forward."

K.L. Holm, K.G., V.C., POWER PATTERNS:
The Crazy Men of Destiny

WHITE POWER REPORT

is published monthly by WHITE POWER PUBLICATIONS, a subsidiary of Raybar, Inc. Editorial Offices: Box 21, Reedy, W.Va. 25270, Phone: 304-927-4490, evenings: 304-927-4486.

Editor: George P. Dietz
Assistant Editors:
Eric Campbell, Christof Friedrich,
Harold A. Covington

Manuscripts conforming to our editorial policy are welcome, however, unsolicited items cannot be returned unless accompanied by stamped, self-addressed envelope. Manuscripts accepted for publication become the property of White Power Publications.

ANNUAL SUBSCRIPTION RATES:

U.S.A. mailed 3rd class bulk rate, in plain envelope $10.00
U.S.A. mailed Third Class in plain envelope $14.00
U.S.A. mailed First Class in plain envelope $16.00
CANADA & MEXICO mailed Third Class in plain envelope .. $14.00
CANADA & MEXICO mailed First Class in plain envelope ... $18.00
EUROPE Air Mail in plain envelope $26.00
EUROPE Surface Mail in plain envelope $18.00
SO. AFRICA Air Mail in plain envelope $31.00
SO. AFRICA Surface Mail in plain envelope $18.00

BULK PRICES:

Single Copy Third Class in plain Envelope $1.00
10 copies via UPS $7.50
100 copies via UPS $50.00
500 copies via UPS $175.00
1,000 copies via UPS $340.00

SAMPLE PACKETS including 1 copy of WHITE POWER REPORT, timely reprints, booklets, shipped to names submitted by you $1.50 per name and address.

ADVERTISING RATES:

FULL PAGE ..... $ 50.00
HALF PAGE ..... $ 30.00
QUARTER PAGE ..... $ 20.00
EIGHTH PAGE ..... $ 15.00

DISCOUNTS: 5% on 6-month contract – 10% on 12-month contract, paid in advance. DEADLINE is the 15th day preceding the month of publication.

WHITE POWER report

VOLUME 1 — NUMBER 2 ▪ NOVEMBER 1976 ▪ SINGLE COPY $1.00

OUR RACE
IS
OUR NATION

IN THIS ISSUE READ:

* Your Rights in a Police State *page 3*
* Action Report *page 25*
* To Aryan Youth *page 31*
* Bookshelf *page 38*

IN NEXT ISSUE READ:

* Rhodesia Today: A Battle Front Report
* Points to Ponder
* Letters to the Editor
* How to Raise Funds Legitimately
* Action Report

"If, by the instrument of governmental power, a nationality is led toward its destruction, then rebellion is not only the right of every member of such a people — it is his duty."

—Adolf Hitler
Mein Kampf

YOUR RIGHTS IN A POLICE STATE

INTRODUCTION

by Eric Campbell

As the struggle for White self-determination intensifies, the Zionist occupation forces will pull from their bag of dirty tricks such devices as 'counterdissonance' and phony combat cells. Like most con games, these vicious ploys have many subtle variations which can be left to the reader's imagination.

COUNTERDISSONANCE is a tactic used by a corrupt and inefficient government to discredit its opponents when it is unable to defeat them in open battle or with the usual campaigns of suppression involving mass arrests and the like. It is usually brought into action when the regime's opposition can no longer be ignored and when the opponents have obtained favorable publicity through 'propaganda of the deed', such as the freeing of political prisoners, the seizing of military supplies, etc. The government is obviously unable to guard effectively ALL important targets which the opposition may wish to strike, nor can it ferret out or otherwise neutralize the opposition activists who are doing the damage. Resources are clearly limited. The regime cannot draft everyone into the armed forces nor can it afford to maintain the existing forces on combat-ready standby for an indefinite period of time, to be determined by the regime's opponents. The fat backsides of the Jews' satraps squirm uncomfortably upon the horns of a dilemma.

Counterdissonance is one means available with which to solve the problem presented by the opposition. The government sends its own agents into the field, disguised or identifiable as members of the opposition. These agents commit hideous acts of terror and violence against the general civilian population – in the name of the opposition. The atrocities are publicized in a manner favorable to the government and the people will begin to waver in their support for the opposition. They may even deny their support and work against the opposition by betraying its members to government forces, for suitable rewards, of course. The people will think, "The government is certainly corrupt and inefficient, but at least it is not vicious, like its mad-dog opponents." When the people begin to think this, they become lost to their own salvation and the defeat of their would-be rescuers is only a matter of time. The positive programs of the opposition are forgotten and INERTIA, that ultimate foundation of all governments, reasserts itself. The government, such as it is, has won.

The Jews, those two-legged chameleons, are expert at such

duplicity. In Poland, their massacres of German residents were blamed on the Poles. In the Ukraine, their vicious atrocities against the German soldiery were blamed upon the Ukrainians and vice versa. Dressed in German uniforms, these same Jewish murder squads committed atrocities sufficiently heinous and grotesque that they were able to destroy White unity and influenced many White people in the Soviet satellites to support the Jewish commissariat.

In more recent times, Israel has similarly used its bandit formations to attack U.S. installations and vessels in or near Arab countries,hoping to affix the blame for these cowardly assaults upon the Jews' enemies, as in the Lavon and LIBERTY affairs. Strange as it may seem to majority Americans, these attacks, had they been blamed upon the Arabs, would have been cause for the United States to declare war, but as they were discovered to have been Jewish in origin, they were quickly consigned to journalistic and diplomatic oblivion by the American powers-that-be. White Americans should no longer be in doubt that their rulers are the Jews. How much longer can we afford to distort our view of reality with the rose-colored lenses of wishful- thinking, that it just isn't so?

The United States, under Jewish domination, performed similar atrocities in South America and in Vietnam and thus has gathered sufficient data to enable it to orchestrate such terrorist programs to a fine pitch, allowing for racial/cultural variables. It is reasonable to add that it took the Southeast Asians approximately 1000 years to hate their Chinese rulers and finally overthrow them. The U.S., being in the jet age, took little more than 16 years to achieve the same dismal result.

Counterdissonance is the product of tax-payer supported think-tanks of the Herman Kahn variety – air-conditioned meeting places of the Jewish Kehillah. The awkward-sounding term stems from the mumbo-jumbo jargon of the high priests of computor/systems analysis, but in plain, White man's language it simply means that one drowns out a noise by making a bigger noise. Let us be alert to the sound of this Zionist 'music'.

PHONY COMBAT CELLS will be brought into play as the revolutionary White Nationalist struggle intensifies, because it will soon become apparent that a growing number of White activists will desire to combat the armed occupation forces with armed resistance. The occupation authorities will oblige by setting up and publicizing certain 'opposition' combat cells, complete with weapons. Such combat formations may even take part in attacks upon occupation forces and installations, but these attacks will be strictly limited in their effects so as to leave unimpaired the economic infrastructure.

Once the bag of activist recruits is deemed sufficient, the

draw-strings are pulled and..."Government forces today are reported to have surrounded a 'terrorist' stronghold, killing or capturing all of the criminal elements involved, except for self-styled terrorist 'Commander' X who escaped the law enforcement net only by an exceptional stroke of 'good fortune'..."

DANGER SIGNALS FOR THE VALIANT: Both ploys and their variations can be readily identified in regard to the selection of targets. The targets chosen by government agents WILL NOT affect the economic means of production and distribution (the economic infrastructure), for the impairment and disruption of these targets USUALLY produce the revolutionary mass upheavals which the occupation authorities do not want. Thus, targets will be attacked so as to cause 'noise' rather than damage, even when large numbers of human lives are lost. The results of such calculated misapplication of force will be the isolation of the revolutionary group from its popular support and the acquisition of a 'mad-dog' image for the revolutionary movement as a whole. With any luck at all, such atrocities will lead to bickering amongst the opposition groups and even internecine warfare.

If there remains any doubt about target selection in a national liberation struggle, it should be pointed out that the London Blitz and the mad-bomber's delights – Hamburg and Dresden – killed off more people in a few hours than all the anarchist bombings in history. Yet, none of these attacks had the desired effect of destroying the national war effort – quite the contrary! In the case of England, attacks on the civilian sectors drew off pressure on England's all-important fighter bases. In the case of Germany, war production figures showed a noticeable increase in the Hamburg area soon after the raid, as civilian industry had largely been destroyed, thus freeing the survivors of the holocaust for work in the neighboring defense plants. The holocaust of Dresden was unparalleled in the annals of atrocity, but the only military result achieved was beneficial to Germany's war effort. The millions of refugees who had crowded into the defenseless and non-strategic city no longer had to be fed and sheltered and most important, the firebombings halted to a large extent the spread of the deadly typhus disease in the area.

As for the atomic bombs on Japan, they merely provided the Japanese Imperial Government with a good excuse to surrender, as the Japanese high command realized that Japan had already been defeated by conventional means. Their previously-admitted defeat was evidenced by the diplomatic 'peace-feelers' which the Japanese Government had been sending out a whole year before the atomic destruction of Hiroshima and Nagasaki.

In other words, human targets are rarely productive of a revolutionary situation, but material targets usually are! Destruction of the MEANS of human life rather than the destruction of human

life itself generally results in revolutionary collapse, as in the cases of World War I Russia and Germany. Imagine, for example, the results of a delay in welfare checks, a halt in a key means of transportation or a sudden curtailment of electrical power. Compare such possibilities with the results obtainable from the assassination of even one big-name enemy or even hundreds of racial enemies. Thus may you separate the real revolutionaries, the real White Nationalists from the COINTELPRO agent-provocateurs.

In the following article, the thing to remember is that YOU HAVE NO RIGHTS when you resist the Zionist occupation forces. The legally-constituted enforcers of Jewish 'democracy' are swift to drop their masks of legality when it suits their purposes. Remember, their authority is not based on RIGHT, but on the ARMS they bear. The laws of Jew-dominated societies are made purposely numerous and complicated so that they may be interpreted to result in the desired 'verdicts'. An act of omission or commission which can be construed as a misdemeanor or a felony is usually construed as the latter in a political case.

A recent example is worthwhile relaying to the reader as a practical illustration of Zionist police methods:

In mid-1976, a White Nationalist party in North America was harassed by the political police on the pretext of Israeli visitors to the Party's home city. The Party was no stranger to such harassment in the form of stool-pigeon surveillance by neighbors paid to snoop on Party members' comings and goings; searches and seizures of personal belongings; abductions by armed gangs of police and detainment without bona fide arrest; harassment at work, often resulting in the loss of employment; and worst of all, threats and abuse of Party members' wives and children by paid thugs and weirdos.

The 'Heebie-Jeebie Raids' had been expected for several months, but Party members disbelieved their own rhetoric about the corruption and injustice of the admittedly kosher government. Hence, secrecy was nonexistent. Known police agents were permitted on the members' premises because Party members feared destruction of their homes and real estate investments by arson, a regular occurrence too frequent to be coincidental. New Party members were thus subjected to identification and subsequent harassment and most, if not all Party projects were known by the enemy in sufficient time for countermeasures to be affected. The only projects which somehow drifted through the otherwise tight net of surveillance were those done on the spur of the moment by a few Party activists, but due to the ubiquitous spies and blabbermouths, these activists were soon identified and closely followed. In no case were the Party activists prepared for their eventual confrontation with the Zionist law-enforcers. It became apparent that they never considered the possibility of their capture.

In brief, the stage was set for disaster. The Party could have been saved only by a most outrageous stroke of good fortune: a meteorite falling upon Police Headquarters or perhaps a Nazi saucer landing from Antarctica.

The raids occurred virtually on the day expected and Party members were 'collected' (not arrested) from their places of employment; their homes ransacked, their families frightened and insulted by kosher plainclothesmen. Several Party activists were held incommunicado for interrogation and it is this detail which has special relevance in respect to the following article, for the virtual destruction of the Party could have been avoided had the Party members been the least bit prepared, mentally and physically for the acknowledged eventuality. That which followed was avoidable at this stage of the struggle, for the 'enforcers' still feel obliged to wear their 'velvet gloves' to a certain extent. For this fleeting respite we can be thankful, but most important of all, we should be forewarned.

I. Mental preparation

A. Required 1. A general knowledge of Zionist stooge police procedures; specifically, a rudimentary knowledge of interrogation methods. 2. Accurate information regarding the Zionist enemy's degree of commitment to the struggle. What do the Jews expect out of their hired henchmen? 3. A knowledge of one's own degree of commitment to the struggle for White survival gained through proper political education; knowledge that political activity is not something one stops or starts as one chooses, like a game of softball. More than any other human activity, your politics is YOU because it draws upon so many aspects of your entire being. Politics is Power – the Power to determine WHO SHALL SURVIVE! Like it or not, we are all in politics up to our ears. The water may be cold, but we must learn to swim or we will surely go under. Ignorance is no excuse and no life-saver. 4. A willingness to sacrifice one's own immediate well-being and even one's life for the attainment of White racial victory. 5. Patience and a sense of humor. 6. The Will to Win.

B. Not required 1. A knowledge of one's 'legal rights'. 2. Arrogant foolhardiness or cringing fear – both of which are based on ignorance.

II. Physical preparation

A. Required

1. Mobility – not a fast car, but a cut-down, streamlined life-style which allows one to go anywhere at a moment's notice. How long would it take you to get out of town? What items could you take with you? What items would you leave the enemy? How far could you go? 2. Pre-arranged escape

routes and hiding-places; consequently, a knowledge of your surroundings superior to that found by looking at a map. 3. At least one disguise. Examples: Longer or shorter hair; a different mode of dress; creating a genuine limp by placing material in one shoe to make one leg 'longer' than the other; false beard or if furry-faced, a clean shave. A simple, sturdy inexpensive disguise can fool the 'enforcers' even when they have a recent photograph. One subject evaded capture by merely changing his overcoat! 4. One's residence and immediate surroundings to be 'clean' of even the most innocent items which could be construed as 'evidence' of INTENT to commit illegalities. 5. Safe and reasonably accessible hiding places for the above items. 6. A reliable early-warning system enabling you to see THEM before they see YOU. 7. Safe communications; for example, friends who can receive and forward letters, etc.

B. Not required

1. Unsympathetic and unreliable associates who know more about your business than they should. 2. Potential hostages, either human or material which the enemy can use against you. 3. Inconvenient access and egress to one's living quarters. Must the landlady always know you're in? 4. Inconvenient dispersion of important belongings, such as identity papers, travel documents, money, vehicles, etc.

TACTICS ACTUALLY USED BY THE KOSHER INQUISITORS, as reported on this occasion by Party activists:

1. Physical threats, either immediate or pending incarceration; for example: beatings and sodomy by nigger prisoners with official sanction.

Defense: Refuse to be intimidated. If physical violence is profitable, it will be used and not threatened. Words and gestures, no matter how loud and violent do not bones break. If they persist in shouting, advise them to lower their voices or you will refuse to speak to them. If you see them working themselves up into an aggressive lather, tell them to try to calm down and relax. Do not be brow-beaten into making a statement.

2. The 'soft' approach of pretended friendship.

Defense: Do not be cajoled into making any useful admissions. The 'enforcers' are not paid to be friendly and they didn't haul you in because they were lonesome and needed company! Sometimes this approach is used in conjunction with the 'hard' or threatening approach. Usually, one interrogator plays 'hard' and the other 'soft'. The successful role-playing usually throws the prisoner off balance and makes him confused and fearful. He is relieved to talk with a 'friendly' interrogator. Don't fall for it!

3. Insults and snide remarks regarding the activist's person, deeds

or associates calculated to make him embarrassed, angry, defensive and off balance. The Zionist enforcers will engage in the very type of impolite behavior that your mother would have spanked you for doing when you were four or five years old.

If you are nervous, don't mind admitting it. If you wish to explain why you're on edge, you can inform them that your present company is so corrupt and sold out that you are aware that they are incapable of behaving like proper White men and that they are therefore capable of the most cowardly acts in the defense of their Jewish pay checks. That will clear the air and you will feel much more relaxed. If they insult you and your comrades, just consider the source and forget it. You are playing for keeps, so play it cool!

4. The threat of long incarceration.

Defense: Like the threat of violence, this is used as a THREAT because there is as yet insufficient evidence to put you in prison for any length of time. Don't give them any statements they can use against you.

5. False accusations designed to prompt confession to a 'lesser' offense or to prompt the betrayal of a comrade in one's own defense.

Defense: Ignore false accusations, even if the enforcers claim to have 'witnesses' and 'evidence'. Compliment them for their imaginative abilities and agree to nothing. Do not betray a comrade, even in your own defense. If you do this, the Zionists will know what type of coward you are and so will your comrades. Once they know you will respond to their 'favors', you will be their slave and will be subject to blackmail the rest of your life.

6. The threat of ruthlessness: "We will plant evidence to convict you, if necessary, so confess to the charges and go easy on yourself."

Defense: They are testing you to see if you will respond to blackmail. If you do, you're through!

7. Team interrogation calculated to trip you up with rapid-fire, often contradictory questions, which, if answered, will contradict your previous statements.

Defense: Answer questions at your own pace. Consider your answers carefully. Don't let them rush you. Make them repeat their questions. To be slightly hard of hearing is no crime. Remember: you have all the time in the world. Don't let them rush you.

8. The 'third degree', in which they will 'demand' that you repeat your story or 'alibi' as they will call it, to the point of exhaustion.

Defense: After a few repetitions, 'lose' your voice. You can't be held responsible for the paralysis of your vocal cords. This is obviously a normal reaction to this type of stressful situation.

9. Denial of cigarettes, food, water and/or toilet facilities.

Defense: Lack of the first three may cause discomfort, but think how much healthier you'll be for not smoking and it probably won't hurt to lose a few pounds. As for denial of toilet facilities, that is ridiculous! Don't hesitate to ask to use the toilet. If they refuse,

warn them that it's their office, not yours and that they must live with the consequences.

10. The whipsaw treatment. "Your buddy made a statement and you're it, unless..."

Defense: Don't take their word on anything. Ask to see the statement. If your 'buddy' is a fink, he will be dealt with by other comrades. Don't betray your comrades or The Movement!

11. The Judas handshake, a ploy in the Whipsaw treatment: Suddenly, you are told that you are free to leave. The enforcers break out in toothpaste ad smiles, explain they are sorry to have bothered you. You are in sight of your comrades, remember. The Zionist stooges offer to shake hands and thank you 'for your help' in voices loud enough to shatter the station windows.

Defense: Don't shake hands or seem in cahoots with the kosher cops. If they say 'thanks' in a LOUD voice, you shout: "THANKS FOR WHAT!" If you succumb to your basic White man's habits of politeness, your comrades may believe you've betrayed them.

12. The 'empty' room. You are 'left alone' for a moment with a comrade or comrades. There are peepholes, TV cameras and hidden microphones in such locations, otherwise the Jews wouldn't be paying these flunkies. Also, one must remember that EVERY move following your capture has been rehearsed, especially the ones which appear inadvertent.

Defense: Whatever you tell your comrades, remember that you are speaking into the mike. Best of all – break out into lusty rendition of the Party song!

13. The Long Wait. By taking one in, harassing him and then leaving him alone to 'stew in his own juice', the Judeo-stooges often reap a confession as their reward for having done nothing.

Defense: Wait them out. Don't give them the pleasure of watching you fidget. Get some sleep, if possible. If not, try to enjoy the exotic atmosphere of your surroundings. If this study bores you, do some mental gymnastics: Try to remember where you were and what you were doing on a certain date one year ago, five years ago, etc. Daydream to your heart's content. DREAM OF WHITE VICTORY!

All of the foregoing ploys were used upon the Party activists who were 'detained' but not arrested for interrogation. Detainment means that your presence at the cop shop is 'unofficial' and that if your friends call to determine your whereabouts, 'nobody knows where you are'.

It should be emphasized that the aforementioned interrogation tactics have many variations, but these are generally of degree and not of type. The following article enumerates some of the tougher techniques which are to be expected as the White Nationalist struggle intensifies. At this present stage of White Racial Awakening, the following general methods can still be adopted and adapted as

the situation warrants:

You may simply refuse to say anything to the Zionist enforcers. That's right – YOU DON'T HAVE TO SAY ANYTHING! If this is your game-plan, let them know this at the very beginning of your tedious acquaintanceship. Otherwise, the enemy will attempt to steer you into an interrogation by engaging you in small talk. The 'nothing to say' approach is desirable if you have something to hide. If you are 'clean', take the opportunity to spread the good word among the hebes' hired hands – they will listen and learn, if they are White!

If your attitude is to be 'cordial' (like a poisoned bonbon), let them get to know you. They do anyway. Your personal life can be as an open book. It is anyway. By all means, tell them about yourself! Soon, they will start fidgeting and trying to change the subject to what you DID. About this, you know nothing. Let them know that you go on periodic drinking-bouts and that your memory is unreliable. Let them tell you what they know or think they know about your doings. Encourage them. Compliment them on their story-telling abilities by commenting, "Very interesting!" or "Boy, will my friends get a laugh when they hear that one!" These comments may upset your kosher inquisitors, but you are likely to get more information from them than they get from you. This is as it should be.

Show them you LIKE their company. Soon, they will be casting nervous glances at the clock and anxiously straightening their ties. Some of them will escape by remembering urgent reports they must write and suspects they must apprehend. Excellent! You can work on those that remain. If you do it right, the kosher cops will wish they were on vacation and will begin to wonder if their salaries are worth the effort.

Beware of 'defense' attorneys. Remember that the System gives them a living and offers them their only hope of career advancement. Don't let them 'plea-bargain' you into prison or into the booby-hatch. Remember that you have certain advantages if you act as your own attorney. A basic grasp of the law is advisable in such cases. Innocence is not enough. A well-reasoned case is usually much better. Watch for slip-ups on the part of the prosecution and take advantage of these. If the Zionist flunkies think you are 'small-fry', they will be careless in their presentation of evidence. Demand a trial by jury, if possible and challenge jury members on their prejudice in the case. The commies have won many times in this manner and so can you. Take advantage of opportunities while they last, by 'doing your homework'.

Unfortunately, none of the foregoing security measures were taken, although the Party had a 'Security Officer'! Result: Today,

the Leader of the Party is 'free' pending 'jewdicial' proceedings in connection with information received from the last raids. He, as well as other activists, can remain out of nigger-infested jails in terms of their bail agreements ONLY if they sever all ties with the Party and its members. Hence, all those wishing to associate with the Leader had to resign from the Party. Thus do the hebes make us jump through their circus hoops, accompanied by talmudic titters of amusement.

The Leader is now running for political office without his Party, whose name has had worldwide impact. Now, the Party's name must not even be mentioned by him or his supporters!

On the positive side, much good was obtained from this adversity. The issues which brought the Party into existence are still alive and best of all, the people involved with the resolution of the issues in the White man's favor are themselves still alive to carry on the struggle – sadder, but wiser. The Party was, after all, the people in it.

Now, the ex-members are striving for White Power without a party. They are guided, not by a Party Program, but by the principles of White Survival which reside not in their desk drawers, but in their hearts. No kosher confiscation can deprive them of these! They are organized without a formal organization. Thus, the Party which must be nameless may achieve its aims after all. It is no exaggeration to say that the world is watching and that we of THE WHITE POWER MOVEMENT wish these racial comrades our very best.

BUT, we may be justified in asking: Was this expensive lesson in Realpolitik really necessary? We see how the kosher slaughter system took advantage of the opportunities which the Party provided them. The Zionist attack was mild in comparison to the pre-existing possibilities for viciousness. Must we always rely on the enemy's forebearance? The Zionist 'democracies' loathe the term 'political prisoner'. Thus, they contrive to make us look like criminals, petty ones at that. Must we always oblige them by our fumblings? NOT IF WE ARE TO SURVIVE AS A RACE! The time has come, White Man, to put away your childish things, your immature concepts based upon wishful- thinking. It is high time to GROW UP AND GO ALL-OUT – TO WIN!

YOUR RIGHTS IN A POLICE STATE

By Dr. James K. Warner

Normally we think of countries like Russia, Poland, Bulgaria and Hungary as Police States. In these countries the State Security Police make no pretentions about their rooting out and destroying the enemies of the State. All are hardened Communist Party members and make no pretenses otherwise. Freedom Fighters recognize them

for what they are and take steps to combat them.

However, the situation is different in most 'Democratic' countries. In 'Democratic' countries, the State Security Police do not wear uniforms nor are they recognized as members of the ruling party. In most instances their job is also tied in with normal law enforcement and the apprehension of criminals. To the average citizen, these men seem to be men without political beliefs and just working for the State.

In the United States the State Security Police are called the FBI. These men appear to be dedicated men "just doing their job" and without political convictions. However, appearances can be deceptive and these men have one important factor in common with the Establishment: To promote Race Mixing and to stop all active resistance to Race Mixing.

In their job they count on the active co-operation of traitors on the local level in the several states to do most of their dirty work. They count on judges, local politicians, state police and local police to give them the needed force to suppress all White patriotic opposition.

Without the help of state and local police, who in many cases, vigorously work towards smashing patriotic resistance, the FBI would not be able to function properly. Whether local officials claim to be "just doing our job" or to be actively working for the enemy makes no difference: They are being used to destroy their own people, race and culture.

(Note: In this article we are referring to the police in most major cities who are mostly working for civil service and do not identify themselves with the local White people. In many small counties and towns the sheriffs and local police still identify with the people and would stand with them against race mixing. This article is not referring to those fine patriotic Americans but to those in the large cities who do not think for themselves and do whatever their jewish leadership orders them to do.)

POLITICAL PRISONERS IN ALL BUT NAME!

In Palestine in the late 30's and early 40's, public officials, police and judges worked willingly for

the British occupation forces and in some cases, eagerly sentenced their kinsmen to prison and death. The occupation forces had a willing ally in these traitors and only needed a minimum force to occupy the area.

Arab patriots acting as guerrillas realized that without the Arab traitors to their cause, the British rule would come to an end. With this thought in mind, patriotic Arabs turned their vengeance on the traitors in their own camp. Soon, the Arab judges refused to try other Arabs and the whole system of traitors the British had set up crumbled. The British were forced to try Arab patriots in military courts and this brought the British out into the open where the average Arab could see who was the enemy and that the enemy was persecuting their brothers.

The slogan used by the kosher conservatives today of: "Support your local police" is complete nonsense. Before using such a slogan, patriots should ask: Do the local police support the jews or the White Race?

The jews control America and in many areas control courts. The police are an arm of the State and as such carry out the orders of the jews. Whether they are 'conservative' or not means nothing if they are willing to club, beat and kill White men if ordered to do so by the jews who run the Establishment.

NATIONAL GUARD TROOPS IN BOSTON

AMERICA: OCCUPIED TERRITORY!

Local police in America have become a standing army working for the jews. Local officials decry crime and call for more police to "curb the situation". However, most police are not fighting REAL CRIME, but are involved in giving out as many traffic tickets as possible. By giving police traffic ticket quotas, the jewish Establishment, in a round about way, makes them PAY THEIR OWN WAGES. This way, the jews have a paid

standing army willing to carry out their every command.

The solution to the crime problem is in local officials recognizing the truth about race differences and issuing gun permits on that basis. A well-armed White populace is the means of stopping BLACK CRIME – not a vast robotical army of police who serve the interests of the jews, either willingly or unconsciously.

The police, like everyone else, know right from wrong. They, like everyone else must make their choice: support the White Race or support the jewish Establishment. The old phony phrase, "just doing our job", won't hold up with jews running the court system of our major cities.

Any policeman, state or local, who uses force against White people fighting for their race is a TRAITOR and must be recognized as an enemy of the White Race.

YOUR RIGHTS

We recognize the fact that as the Establishment forces race mixing on the White Race, White resistance will grow and that the police (Federal, State and Local) will use force and violence to stop White Resistance and to isolate and imprison White leaders.

Those reading this might look at events in the South and say, it "couldn't happen to me". Don't be so sure. When the Federal Government integrated Knoxville, Tennessee, the Klan held several rallies and made plans to picket and peaceably demonstrate against Federal Tyranny; however, Federal agents carried on a reign of psychological terror against patriots in the area – not just the leaders, but the members themselves.

FBI agents presented themselves where the men worked and intimidated them. When patriots left for work, FBI agents went to their homes and intimidated their wives, knowing the wives would bring pressure on their husbands to abandon all resistance.

In Birmingham, when patriots resisted race mixing, FBI agents tried to provoke patriots into fighting with them so patriots would be imprisoned for striking a Federal agent. Local police working with the FBI used clubs on students to break up peaceful protests and set up surveillance of patriotic homes. Local police traitors worked hand in hand with Federal agents in destroying White resistance to race mixing.

In recent months there have been two outstanding cases of policemen becoming friendly with right wing people, joining groups and then entrapping them by encouraging patriots to use dynamite to blow up the homes of the "Reds".

The Sons of Liberty is an educational and non-violent organization fighting for the White Race. As ideological leaders in this fight, we help educate patriots, but under no circumstances will

Anti-Busing Demonstration in Louisville, Ky.

OUR PEOPLE STRUGGLING AGAINST OUR OWN WHITE POLICE FORCE.

Again the Jew has succeeded in pitting White Man against White Man!

---

we become involved in any illegal act.

The following article is being presented to patriots in the hope that they will not become victims of Federal, State or Local officials who would like to trick them into illegal acts so they can throw them into prison and eliminate them from the fight.

Patriots should know their rights in case they should become the victims of persecution of the Establishment.

PROTECT YOUR FRIENDS

Remember, the FBI can pay pimps to lie and frame up patriots on "conspiracy" charges, like they did with Minuteman, Bob DePugh. In "conspiracy" charges they do not have to prove that a patriot has committed a crime. They just have to allege that he was talking or thinking about it.

(1) NEVER talk about any illegal activities, even jokingly, to strangers or new 'friends'. Loose talk and bragging can put you and your friends in jail.

(2) NEVER talk to FBI agents or local police who might be looking for some patriot accused of "conspiracy" or other alleged crimes. Many people talk to FBI agents or local police not realizing that their conversation might help put some patriot in jail. The State Security Police (FBI) can only locate and get evidence on patriots by

putting bits and pieces of information together. When talking to them, you might accidentally give them some obscure piece of information that might mean nothing, alone. But, if they talk to 50 or 100 people, they can put these 'obscure' pieces of information together and use this information to lock some patriot up in the Federal Prison.

(3) REMEMBER, the police have no right on your property without your consent. If they enter without a search warrant, they are trespassing. If they come to your home without a warrant, do not let them enter. Tell them that if they have a criminal complaint against you, to arrest you; if not, they can talk to your lawyer.

(4) NEVER trust police officers or former police officers. SOME of them may be sincere and on the right side, but your freedom is more important than their friendship. Nine out of ten chances are that a police officer that joins any group will be spying for the police.

(5) IF ANY "RIGHT WING" person you do not know well starts talking of "bombing" and "violence", politely tell them you are not interested and stay away from them. Chances are they are police agents placed in your group for the express purpose of encouraging you to do some illegal act so the Government can frame you.

IF YOU ARE ARRESTED

If you are stopped by the police or arrested, whether you are guilty or not, you have the same rights. You can protect these rights best if you use this information:

IF YOU ARE STOPPED BY THE POLICE:

(1) You may remain silent. You do not have to answer any questions other than your name and address.

(2) The police may search you for weapons by patting the outside of your clothing.

(3) Whatever happens, you must not resist arrest even if you are innocent.

IF YOU ARE ARRESTED:

(1) As soon as you have been booked, you have the right to complete at least two phone calls – one to a relative, friend or attorney, the other to a bail bondsman.

(2) The police must give you a receipt for everything taken from you, including your wallet, clothing and packages you were carrying when arrested.

(3) You must be allowed to hire and see an attorney immediately.

(4) You do not have to give any statement to the police, nor do

you have to sign any statement you might give them.

(5) You must be allowed to post bail in most cases, but you must be able to pay the bail bondsman's fee. If you cannot pay the fee, you may ask the judge to release you from custody without bail, but he does not have to do so.

(6) The police must bring you into court or release you within 48 hours after your arrest (unless the time ends on a weekend or holiday, and then they must bring you before a judge the first day court is in session).

(7) If you do not have money to hire an attorney, immediately ask the police to get you an attorney without charge.

INTERROGATION PROCEEDINGS
INSTRUCTIONS GIVEN POLICE

[The following article is condensed from a police interrogation manual]

The following notes we feel will be of interest and value to many persons in the organization since they are taken from current interrogation procedures. These interrogation guidelines are regarded as the most efficient under the present structure of society, taking into consideration the laws of the land and the existing civil and constitutional rights of the suspects. Of course, during other circumstances, different methods would undoubtedly be used. Under general conditions, police and Federal investigators adhere generally to the following procedures and usually do not use the so-called "third degree" methods. However, please note the authorities will do WHATEVER they have to if they really want to obtain information, statements or confessions. During wartime conditions, interrogators will undoubtedly use torture, drugs, psychological brainwashing (this is now being used quite extensively by the FBI in the USA on incarcerated prisoners and others), or other types of "persuasion". The following, however, can be taken as a probable guideline to interrogation procedures.

One thing that we cannot stress too strongly is that if you ever become a suspect the best thing you can possibly do is to KEEP YOUR MOUTH SHUT! Do not say ONE WORD except to ask to consult an attorney. The following statement should be copied and carried on your person: I WOULD LIKE TO CO-OPERATE WITH YOU IN THIS MATTER, BUT AT THE REQUEST AND ADVICE OF MY ATTORNEY, ALL QUESTIONS HAVE TO BE ASKED BY WAY OF HIM. The "no comment" rule, if adhered to will usually save the suspect, as most complications result because the suspect incriminates or implicates himself. Some people have also found that it is very beneficial if they have signed a standard "Power of Attorney" form and given it to a relative or closely-trusted friend. With this in hand, the person designated can obtain the release of all your property or possessions that have been legally or illegally

confiscated, much to the dismay of the authorities.

CURRENT INTERROGATION PROCEDURES

Quote from police manual

1. THE INTERROGATION ROOM

"(a) Should be no larger than ten feet by ten feet. (b) Must be private and soundproof with no distractions or interruptions. (c) Walls should be painted one color with no pictures or decorations. (d) Windows should be closed with venetian blinds. (e) Furnishings should consist solely of two chairs and possibly a desk; nothing else. (f) The suspect's chair is plain, straight, unpadded, no arms and anchored to the floor. The interrogator's chair is plain, slightly higher than suspect's chair (no more than 4 or 5 inches) with metal tips on legs of chair to enable movement to and from suspect by sliding chair. (g) There should ALWAYS be a concealed tape recorder in the room. The microphone should be in the room and the recorder in the adjoining room. The mike should be crystal type and non-directional. Recorder speed is at one and seven-eighths which will allow for hours of interrogation on a seven-inch reel.

2. BEFORE INTERROGATION BEGINS

(a) The interrogator must be a great actor, qualified for the job. He must have the will to win and he must sell himself that he is doing a good deed. (b) The necessary background information should be reviewed, including information about the suspect (as complete as possible) and as much information about the offense as is available. (c) The interrogator must have a definite plan of attack that includes: what you want to learn, what tactic to use with the suspect, an alternate tactic in case the first fails.

3. GENERAL PRINCIPLES

(a) The suspect may change his attitude suddenly. The interrogator must note his moods, outlook and personality. (b) Don't give up because of the nature of the offense; some people will confess to murder more easily than to stealing an apple. (c) Always be in command, but don't make him believe you are a bully. (d) Be alert and constantly thinking. BLUFFS: Never bluff when the person can catch you at it. A common police error is to say "your partner has confessed and signed a statement". Suspect usually says, "Let's see it" and calls the bluff. Another common police error is that the police know all about the crime. EMOTION: The ability to change a suspect's emotion from despair to hope or hope to despair, etc. as the situation warrants with words and propositions. PROMISES: Make only promises you can possibly keep. Never promise a suspect that if he confesses he will not be arrested, because he knows interrogators cannot make such promises. Also, the interrogator loses his self-respect, as well as the fact that false

confessions may be given. SMOKING: A cigarette makes the suspect feel relaxed and more assured. Lighting up and smoking detracts him from the interrogation. For him to blow smoke in your face will give him the command of the interrogation. Utilize his desire to smoke to your benefit by saying "after interrogation we'll both go out and have a smoke." Blame no smoking on "fire regulations". Two times the suspect is allowed to smoke are: 1. When suspect has been mistreated since he was taken into custody and you are assigned to the case, and 2. When first interrogator has refused to give the suspect a smoke, allow him a cigarette at the start to get him into your confidence.

4. STARTING THE INTERROGATION

Your opening statement is very important. Only one interrogator should be in the room. If possible, meet suspect for the first time in the interrogation room for maximum psychological effect. Seat suspect in the shorter chair. Introduce yourself as "Mr" rather than "Detective" to remove as much of the official atmosphere as possible. However, tell a "big-shot" that you are a "Captain", etc. Address a snotty "high-society" type by his or her first name (Elizabeth, Ed, etc.). Your attitude of liking the suspect will get many more confessions than an attitude of hate or distrust or no feeling at all, i.e., be firm but friendly. Be alert, observe, determine your action. NEVER lose your temper or say anything to degrade yourself.

5. THE RIGHT QUESTIONS TRIGGER CONFESSIONS

The interrogator should ask questions so that there are two choices available to the suspect, BOTH OF WHICH ARE INCRIMINATING. Use positive approach, i.e., not "You didn't stick up the drugstore, did you", but "Did you plan a long time to pull that job?" Leading questions should be used in practically all interrogation. AVOID narrative-seeking questions, i.e., "What did you do last night?" Various methods for reducing the seriousness of the crime: Arson – lit; Burglary – open that window; Mug – hit; Rape – intercourse; Steal and Rob – take, etc.; Confess – tell the truth; Crime – act or occurrence or thing. Blame inanimate objects for many of the crimes or blame other people. Blaming accomplices is a good tactic. Blame the victim. Blame the Federal Government, race prejudice, etc. AVOID ASKING "WHY" THE SUSPECT DID IT. Don't swear at the suspect. Direct swearing at other people or objects, etc. Use suspect's language. If suspect is caught lying – two choices. Give him the easy way out – "confused", etc. Call suspect a liar. Questioning after the first admission of guilt: Chronological, go backward, general to specific things, etc.

6. INDIRECT QUESTIONING

(a) A question designed to obtain an answer of value without

revealing an answer before the answer is given. (b) The importance of the question. (c) Word phasing. (d) Delivery.

7. ENDING THE INTERROGATION

How long should the interrogation last? (a) Condition of suspect. (b) Offense under consideration. (c) How the suspect is reacting to the interrogation. (d) Second interrogation. (e) Change should be as smooth as possible. (f) Renew interrogation. (g) Before suspect leaves. (h) After suspect leaves, always, especially if it is unsuccessful. (i) Ending interrogation. (j) Always on a happy, relaxed note. (k) "If told truth, nothing to worry about", etc.

8. THE COOL CUSTOMER

His mental attitude is such that he will not confess unless it is proven to him that continued lying is useless. Under no circumstances should interrogator indicate any irritation at the suspect because of his attitude.

VARIOUS APPROACHES

1. Silent approach
2. Fishing approach
3. Direct accusation approach
4. Accomplice approach (a) other one may talk (b) other one may get off easy.
5. Blame approach
6. Pride approach – "smart operation"
7. Degrading approach
8. We all make mistakes approach
9. Laughing approach
10. You deserve to get the worst approach

9. THE NERVOUS SUSPECT

A. Behaviour-nervousness: 1. The lint finder. 2. The swallower. 3. How dry I am. 4. The leg-crosser. 5. The red anthill sitter. 6. Mental block, blank stare. 7. The tap-tap-tapper. 8. Rumpling hair, looking downward with hand on forehead, agonized look on face, high-pitched voice or cracking and quavering, small beads of perspiration around hairline, hands either hot or cold, very wet or dry, very white or red, etc.

B. Statements of nervous suspects: 1. Don't remember, don't know, don't recall. 2. Blacked out, too drunk to remember. 3. What would my friends, wife, family, associates think of me? 4. Who, me? 5. Religious man wouldn't do such a thing. 6. Upbringing, parents forbid it, never stole anything in his life. 7. Why would I do such a thing?

C. Interrogator's attitude: Convince suspect guilt is fully established. Has all evidence necessary for conviction. Suspect's advantage to confess. Sympathetic attitude is best for obtaining confessions. Interrogator must never reduce the suspect's

nervousness. Stop all suspect's body movement.

D. Various approaches: 1. Direct accusation approach (a) however, do it in soft voice, concerned with suspect's future. 2. Nervous behavior approach (a) impress that suspect is showing his nervousness. 3. Nervous statements approach (a) determine what statements suspect will make. 4. "I would probably have done the same thing" approach. 5. "You remind me of ------ " approach. 6. Mutual interests, hobbies, etc. approach. 7. "Lots of people do what you do" approach. 8. Religious approach. 9. "Be a man, not a mouse" approach.

10.CONCLUSION

1. Have a liking for the suspect. 2. Privacy in interrogation. 3. Have a plan. 4. Be confident." *End of quote from police manual.*

Another point that we would like to make is that many times authorities will 'plant' a cleverly disguised interrogator or other official in the same cell or that next to a suspect. Often these 'plants' will be rotated and will give the appearance of being legitimate jailees. One should always be on guard against 'plants'.

BEHAVIOUR DURING INTERROGATION: THE THIRD DEGREE

If several officers of the State Security Police knock you down in the interrogation cellar, do not remain in their midst. This way they can all hit you at the same time. Attempt to reach a corner of the room. Thus, only two or three men can strike you at the same time. The rest would only hinder one another.

Do not attempt to remain upright as long as possible. Play the role of the 'dead' or 'seriously injured'. Fall down on the floor and roll over onto your stomach. Your sensitive organs are thus in the center of a protective rib or bone cage. Kicking and clubbing will cause less damage. In addition, pull in your chin and attempt to protect your kidneys by pressing your elbows against your body.

Always answer in a vague and indeterminate manner. The basic rule to follow during an interrogation is: SAY AS LITTLE AS POSSIBLE. Keep in mind that the police cannot read your thoughts. They will blind you with glaring lights while the interrogation officers sit in the dark.

Deny and refute everything, even when the accusations can be proved. At least you will make propaganda this way.

Avoid mentioning names. Since you are considered a 'state enemy', everyone whom you know will also be suspected a potential enemy.

Hollering, threats and mistreatment are among the methods used

by the State Security Police. You must realize this.

Do not be deceived by 'friendship' of the State Security Police. This is only a technique used to throw you off your guard. The interrogating officers will show their true face soon enough.

You can expect the following: Solitary confinement; confinement in a dark cell and confinement in small cells called 'upright coffins' which prevent you from sitting or lying down.

You will be prevented from going to sleep by guards who will arouse you each time you begin to fall asleep.

You can expect general mistreatment such as beatings, removal of teeth, extraction of finger and toe nails, being dabbed with lighted cigarettes, etc.

They will attempt to demoralize you with horrible news, hunger, cold and thirst.

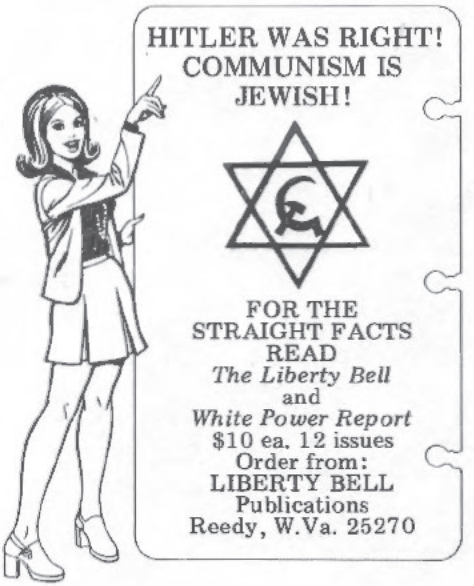

JEWS ATTACK THE ACCUSER, NEVER THE ACCUSATION!

Jewsmedia mannikins surround a 'debate' between Comrade Allen Vincent and his kike opponent. As per usual, the Jew could not argue with the truth, but tried to sneak up and snatch Vincent's poster. Comrade Vincent assures us that the kosher kleptomaniac did not get off lightly.

ACTION REPORT

ANDREWS RUNS FOR MAYOR OF TORONTO

Despite Jew-stooge police harassment and over two years of 'jewdicial' persecution, Don Andrews, ex-Leader of Canada's WESTERN GUARD PARTY is reported as running for Mayor of Toronto. He polled over 15% of the vote in the last Metro election, coming in second in a no-holds-barred election campaign in which the political prostitutes of Zionism broke their existing records for mud-slinging and other dirty tactics designed to subvert the democratic process and thereby frustrate the will of the White majority.

Now that the White people of Toronto have had more time to reflect upon the rapid increase of urban squalor, violence, crime and welfare taxation brought about by the flood of non-White immigrants, we expect them to show a little more sanity at the polls by voting for the White Power candidate, Don Andrews.

We wish you all of the best, racial comrades of the *CENSORED* PARTY.

THREE-PRONGED ZIONIST OFFENSIVE AGAINST WHITE NATIONALISTS IN SPAIN AND CHILE

General Erich Ludendorff revealed his shocking discoveries, made while serving with the German General Staff, in a two-volume work detailing the Jewish origins and co-ordination of International Banking, the Jesuit Order and Freemasonry (which later branched out into bolshevism). Recent events in Spain and Chile serve merely to confirm what Ludendorff tried to tell the world in the 1920's.

Unfortunately, no one wanted to heed his warning and so, the White Race must at this late hour struggle for life itself against these agents of Zionism which should have been rooted out of our societies long ago. It is an unfortunate human trait, even among persons of intelligence to ignore facts even though there is ample proof that they are facts. The rule of psychology is that facts are ignored when there is no basis of understanding, just as a seed fails to sprout on stony soil. The Jews have long relied upon this quirk of human nature for the protection of their satanic schemes for Zionist world-enslavement.

SPAIN

White Nationalists have long expressed doubts about the

'nationalism' of the late General Franco, ever since he ousted the true Nationalist leader of the original Spanish Falange and handicapped the Nationalist Movement by saddling it with reactionary feudalism, international capitalism and obscurantist clericalism during the Civil War of the 1930's.

Since the accession of the pseudo-Nationalist, France, the tripartite Zionist conspirators were able to hoodwink the Spanish people who wanted no part of Judeo-communism, whether it originated from Wall Street or from behind the walls of the Kremlin. Cautiously and cleverly, the conspirators insinuated their agents into the Church, the Military and the Francoist Party (the so-called Falange), taking care to maintain the outward facade of Nationalism as they sabotaged the framework of the Spanish State.

Now that the Bilderberger monarchy is restored, Franco dead and his conservative successor slain, supposedly by Basque Nationalists, the Zionist termites are poking their ugly heads out of the woodwork. Once more, as in 1936, Spain is host to a weak, pseudo-Nationalist government, unwilling or unable to combat Zionist subversion. But this time the twin supports of Spanish Nationalist revival – the Army and the Church – are heavily infested with red termites. The Zionists want to see a replay of the Spanish Tragedy, the bloody civil war which wracked Spain for almost four years after more than a decade of civil violence and unrest. This time, they are expecting a different ending, one much more to their liking.

And so, once more, we see the tragedy beginning: Strikes, riots, political murders and persecution of our fellow White Nationalists.

To our racial comrades in Spain, we say – VIVA ESPANA, LIBRE Y BLANCA!

CHILE

The Freemason Pinochet and his pseudo-Nationalists have replaced the Freemason Allende and his pseudo-Communists with a blood-letting of those idealists on whatever side who do not toe the talmudic line of the international bankers. Latest reports from our White Nationalist comrades in Chile indicate a desperate state of affairs, indeed.

Many of our racial comrades have narrowly escaped the government death squads with their lives and are now arming themselves for self-protection – and this, in a supposedly 'fascistic' country! One wonders why government agents are not being used more effectively against the Marxist guerrilleros who are still shooting up parts of the Chilean countryside.

It is passing strange how neither 'Left' nor 'Right' let up on true Nationalists.

How do we identify our racial enemy, whatever his disguise? Very simply, Racial Brothers and Sisters: It is he whose first loyalty is to GOLD, the "one god" of the Jews.

VIVA LA RAZA BLANCA Y NUESTROS CAMARADAS VALIENTES DE CHILE!

WHITE POWER MESSAGE NOW ON BUSINESS CARDS

White Power activists in Missouri and Oklahoma are now using our WHITE POWER MOVEMENT message cards, samples of which we enclose with this WHITE POWER REPORT.

Any pro-White organization can order this material from us, at reasonable prices, with the organization's name appearing thereon.

EMERGENCY!

The Belgian government arrested a German comrade, GUNNAR PAHL, this summer during the Diksmuide rally. Gunnar is still in prison. The NSDAP AUSLANDSORGANISATION (NSDAP-AO) has received word that they now plan to extradite him to Italy, where he faces an extended stay in jail before even coming to trial on ridiculous political charges.

Earlier this year, he was released from a Yugoslav prison where he was tortured by the communists!

All comrades throughout the world are urgently requested to send protest letters to the German Consulate in Belgium, urging them to do their duty and demand the Belgian government release this West German citizen and victim of unfair political persecution.

Write to:

German Consulate General
B-2000 Antwerpen
Huidevettersstraat 38-40
BELGIUM

Gunnar would also appreciate any letters or even a postcard. He reads and writes English well. Write to:

Gunnar Pahl
c/o Gevangenis
B-8000 Brugge
Panderytje 9
BELGIUM

Gunnar has written confirming the importance of mail and publicity to prevent his extradition to Italy where he faces an unknown, but surely unpleasant fate.

[Overseas mail rates are: 31 cents per half-ounce for a letter or 21

cents for a postcard. First class (surface) mail is 18 cents per ounce.]

SPECIAL BRANCH (British Political Police) HOUNDS BRITISH MOVEMENT

"Silkin, Director of Prosecutions, the Jewish judicial jewel in Britain's legal crown has become upset again at articles appearing in THE BRITISH PATRIOT. He sent his boys around to see us.

"He wanted to know if we admitted responsibility for various passages in our literature to which we replied that we wouldn't be responsible if we had not printed them. A fine point, that!

"They also asked, for the third time in three years if we were responsible for publishing a certain poem, so to prevent any further confusion, we shall here publish it again:

† **A TRUE MOTHER'S POEM** †

Beside a cold and lonely grave I often sit and weep,
My son is contents of a vault; forever, he must sleep,
The day he told his friends good-bye to fight in World War II
He did not know he'd give his life to liberate the Jew.
We swallowed lies on radios and in the daily news,
And Franklin D. shipped off our boys and made them fight for Jews.
I'm glad my son will never know his blood was shed in vain,
And unappreciative Jews now reap the biggest gain.

The thanks the Yiddies give us now for being the nation's fools,
Is granted to our children with our integrated schools.
They've shown their long red fingers in our TV and the press,
Our politics and U.S. Mint – these filthy communists.

If Gentiles ever go to war against the greedy Jew,
Your mom will be right in there son – this time I'll fight for you.

†

"Let us dissect that poem and see if any of it can be faulted as to content.

"As early as 1933, World Jewry declared war on Germany and made no secret of it. Large advertisements appeared in the Daily Express calling on Jews to wage war against Germany. Such gross interference with another nation's affairs is illegal, but not where the Jews are concerned.

"Chamberlain, the British Prime Minister, was later to declare 'that America and world Jewry had forced England into the war'.

"It is a well-established fact that Jewish pressure was mounted on America and Britain to involve them in a war against Germany and the propaganda of the jewsmedia is so absolute that even today,

there are people who (1) do not know that Hitler's Germany had at the outset of war made not a single threat against either Britain or America and indeed, had offered Britain support in retaining her Empire. (2) Even adults think that Germany declared war on Britain – that it was not the other way around.

"Jabotinsky, the Jewish founder of Revisionist Zionism said: 'We shall let loose a war, a spiritual and material war of the whole world against Germany.'

"Adolf Hitler, Leader of the German people said: 'By defending myself against the Jew, I am fighting for the work of the Lord.'

"Jesus Christ said of the Jews: 'Ye are of your father, the devil and the lusts of your father ye will do. He was a murderer from the beginning and abode not in the truth, because there is no truth in him. When he speaketh a lie, he speaketh of his own: for he is a liar and the father of it.' (St. John 8:44)

"Vladimir Jabotinsky was later to say in his book, DIE JUDISCHE KRIEGSFRONT, 1940: 'When the National Socialists cry or whisper that this is brought about by the Jews, they are perfectly right.'

"We could go much further into detail if it were not for space limitations. There are two versions of the last World War: The popular version and the truth. We can vouch for every word we say and our message to the Public Prosecutor is: 'If we are wrong, prove it by allowing public debate. You won't prove anything by throwing us in jail or hounding us.'" (Quoted from THE BRITISH PATRIOT)

EDITOR'S NOTE: Under British law, the truth is no defense in a defamation case. It should be understood that Europe and Canada have NO freedom of speech regarding the Jews and that anyone apprehended spreading the truth about our racial enemy is subject to heavy fines as well as imprisonment, as if Jewish black-listing for employment and hoodlum harassment were not enough!

HENRY'S INTERESTS LIE ON BOTH SIDES OF THE FENCE!

Reichsjugendtag in Potsdam, 1932

Sächsische Jugend huldigt dem Führer in Leipzig, 1933

TO ARYAN YOUTH

by Dr. Walter Gross

When we speak today about race and blood, we touch upon a subject which stands at the focus of the intellectual and philosophical struggles of our times. You know, of course, that all the political and spiritual opponents of our movement have in the course of time had to admit that we are right in the fields of politics and economics, and today they can't get around admitting the accomplishments of National Socialism, however unwilling they are to do so. But as soon as the talk turns to the spiritual foundations of National Socialism, as soon as the idea upon which we base everything comes into question, objections arise. Now as ever, it is the racial ideas of National Socialism whose justification is doubted or even bluntly disputed. A glance in the foreign press will show us that; and we find it in discussions all the time with groups in our own country who feel even now that they cannot accept certain parts of the National Socialist philosophy.

I have already talked about what we mean by racial thinking in the most general sense, and have pointed out with emphasis that for us the teaching of blood and race does not mean primarily an important and interesting bit of biological science, but above all a political and philosophical principle which basically determines our attitude on many questions of life. The two most important facts which form the basis for this principle are knowledge of the powers of hereditary transmission and a recognition of the deep, even spiritual meaning of the racial differences within mankind. Because

we are aware of dependence upon hereditary abilities and talents, we do not fall into the old error of overestimating educational measures and the effects of care and training; we are conscious of our responsibility to pass on our own heredity because only from it flows strength for the future. We are modest about every achievement of our own, for it has its roots in the abilities which we have received from our forebears without any doing on our part; and at the same time we're proud to see ourselves and our own short lives as links in the chain of generations and to feel that we are the bridge which leads from a great past into the most distant future.

Reichsjugendtag Potsdam, 1932

And because we have learned, on the other hand, to recognize and respect the physical and spiritual individuality of the various human races, we have gotten away from the sickly ambition of striving for an indiscriminate "equalization" and a barren samenesss in the areas of politics, economics, culture and religion. We have recognized again the characteristics of our own race and wish to foster and preserve them, because they are the God-given form in which we live our lives as a nation and a people. At the same time we've gotten a better appreciation of the traits of this world's other races to the extent that we are no longer anxious to make them follow our ways of thinking and feeling at any price, but we are convinced that they too can live and deal only according to the laws of their own nature.

That is about the content of racial thinking as we teach and learn it. And now when we ask ourselves why there is so much quarreling

over such a simple and yet great idea, we find with closer examination that the reasons for this reaction have changed in many ways in the course of time. The opponents of our racial theories have remained firm in rejecting the new ideas, but they have repeatedly changed the grounds that they stand on themselves, and have forced us in the process to continually open and present these questions from a new position.

In the beginning, years ago in other words, when people first dared to speak of race in this rotten age of liberal-bourgeois thinking and Marxist corruption, they attacked the dangerous new ideas sharply on so-called scientific grounds. Some critics simply challenged the correctness of our biological findings. Armchair experts ridiculed racial knowledge and its teachers, and from lecterns, in editing rooms, and in meeting halls they tried to make it seem that they were dealing with only a handful of amusing fools and their wild imaginations. It is a good idea to look back today on that time and bring to mind once more the underhanded tactics of our ideology's foes. There were serious, experienced scientists even then who worked out the foundations of a completely new conception of things, while the opposition used all possible means of discrediting and slandering them, keeping up this barrage for years on end. The much-vaunted scientific freedom was trampled under foot because that suited the ruling powers of the time.

Hitlerjugend marschiert vor Baldur von Schirach in Nürnberg, 1933

Trommeln, die zur deutschen Freiheit rufen

Now we have that part of the fight happily behind us.* Today it is clear to men in all camps and all countries of the world that one cannot seriously doubt the scientific and biological basis of our racial views, and all truly scientific discussions on this subject have for some time been devoted only to broadening our knowledge in individual areas, and the actual correctness of the basic ideas is no longer questioned. So things have quieted down in the world of science; the enemies of our beliefs have had to take up new positions in order to defend their old values against the modern age. They soon found a new slogan for the fight: "in the name of humanity and morality" people prepared to combat a view whose scientific merit could no longer be contested, but whose effects in national life might nevertheless be unbearable and even disastrous. You know what kind of accusations have come up in the course of months; for example, the theory of heredity is supposed to be dangerous because it relieves man of the responsibility for his own life and always gives him a chance to excuse his laziness, baseness and weakness of character as inherited tendencies. Worried old maids of both sexes wrung their hands and watched an age of immorality and

* Unfortunately, this is not yet so. Dr Gross did not reckon with the incredible arrogance of a loud and influential group of American-Jewish pseudo-anthropologists who still today noisily maintain that there really are no such things as distinct races and no evidence at all that there exist hereditary psychic or intellectual differences between the races.

shamelessness roll in which they felt must be blamed on that false doctrine, the National Socialist race theory. We joined in the battle too, and may well say that we have already won it. For when such objections to our views are raised, it is really nothing more than a sly evasion of the facts.

Certainly we are not the masters of our destinies, because we are always dependent upon the form which we inherit, and that is determined by heaven. But that certainly doesn't mean that nothing more can be done with us, or other people, for that matter. On the contrary, what we do with our inherited talents for good or bad depends entirely on us; we can let our abilities be wasted and misused, or we can train and develop them. We can lazily let our bad or useless traits grow more dominant or we can fight courageously all our lives to overcome them. This is a decision that each person has to make (and which society demands of everyone), so we place the great, difficult precept of individual responsibility next to knowledge of the hereditary determination of our characters.

This is a clear, understandable principle; even our enemies have gradually calmed down when faced with it. Today they must grudgingly admit the moral correctness of our interpretation, just as they had to credit our scientific accuracy. So now they are leaving also the second position in their running fight. But already there is a

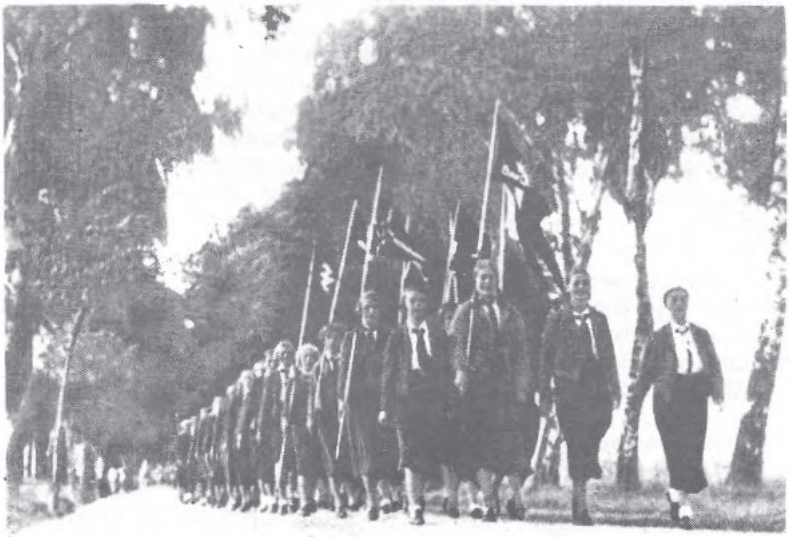

Deutsche Mädels

„Schwören am Flammenaltar, Deutsche zu sein". — Sonnenwende der Hitlerjugend

new battle beginning in a new and, frankly speaking, more important area. Now the objection arises that while the National Socialist racial theory may be completely correct and may also be educationally and morally sound, it must nevertheless be rejected in the name of faith, religion and piety. It is said that we are on the point of putting blood in the place of God as a sort of idol, thereby replacing the human soul with a man-made theory, or at best with body and matter.

If we ask ourselves about the reasons why people always try to disturb the ideological unity of the German people on religious grounds, we come up with this very same reproach again and again, though with a thousand variations. It constitutes the last opposition to the victorious idea of our movement.

Dear boys and girls! We want to face these outmoded boogeymen again in this third round of the great struggle of the present day with our accustomed boldness and vigor. And with perfect reason, because no accusation can be more dishonest or stupider than the one we've just discussed. Nobody really has any idea of advocating empty materialism in connection with our racial teachings. Certainly nobody wants to turn the admitted fact of race into any kind of idol and to destroy real religious feeling with it. But we believe in any

case that we have the right to demand more attention and respect for our racial views, just as the obviously irreligious and overbearing philosophies of the past have been able to do. If we bow again before the facts of creation instead of trying to argue them away with liberal or scholastic squabbling, is that somehow supposed to be anti-religious? If we recognize once more the way in which our own nature is regulated by hereditary characteristics dictated by the Almighty, do you call that human conceit and idolatry? If we humbly admit that as human beings we are bound by race and cannot do otherwise than to think, feel and act according to the ways which our blood demands and which God Himself has established in us, is that heresy and disbelief or isn't it rather a bit of piety in the truest sense of the word? Yes indeed, in the facts and precepts of race, we see something sacred and holy. This is not because we want to build up our own egos, but because we, being more honest than our opponents, recognize and admit the power of the Creator. This is something that has been very inconvenient for many political systems of the past. When we try to maintain the differences and special merits of the various races which heaven created, we thereby serve the Creator and obey His laws and so act in better faith than the quarreling scholars who value their dull, ashen dogmas above the facts of real life. If the best men of all times and peoples have drawn the deepest, truest religious feeling from a look at the world's great order and nature, we acknowledge proudly yet humbly that to us the laws of blood and race, with their wonderful interrelationship and difficult demands, form a holy part of that great order in which we recognize the Almighty.

And so once again we raise the banner of Life against every doctrine of weakness and death and we prepare for the future with a confession of faith: our blood is sacred to us as the thing that forms us in the image of God.

Deutsche Mädels

The Book Shelf

A WHITE POWER BOOK REVIEW

By Eric Campbell

UFO's – Nazi Secret Weapon, by Mattern-Friedrich, 160 pp.,$4.95 from WHITE POWER PUBLICATIONS, Liverpool, W.Va. 25257.

When I first glanced through this book, I couldn't believe it. On second glance, I still couldn't believe what I was reading. Yet, the factual basis of this book is unimpeachable. We all know that UFO's exist, although I have not seen one for myself. What they are, I would not venture to say, but I accept their existence much as I do the existence of the Roman Empire which I have not seen, either. Perhaps I'm gullible because I believe in the existence of things I have not seen for myself. After all, any observer can tell you from firsthand viewing that the Earth is flat!

Anyhow, there are those annoying, tantalizing facts which just don't go away. The Nazis did explore Antarctica. They did invent aircraft and weaponry based upon radically new concepts which are recognized today as being far advanced for their time. The Allies admit this. Then there is that nagging mystery of The Leader's death or alleged death. Why would the Soviet Jewnion play so coy and hard-to-get IF they really had proof that the human remains found in the vicinity of the Fuehrer Bunker were indeed those of Mr and Mrs Hitler?

Why does Hitler's deputy, Martin Bormann, keep surfacing and submerging like some journalistic equivalent of a yo-yo? Bundesnachrichtendienst Director Gehlen claims that "he knew all along" that Bormann was a Soviet agent who died in Moscow in the 1960's. If that were the case, then how come a construction site near the Lehrter Bahnhof yielded up a skeleton "positively identified" as Bormann's? Why is weasel Wiesenthal looking for him in the jungles of South America? Doesn't he read the jewspapers?

There are just too many of such nagging facts in this book for me to treat it as 'science fiction'. There is an air of mystery and intrigue surrounding this book. First of all, where does it come from? I see that its contents originate from many parts of the world, not least of all–South America.

Most of us have been delving into the Big Questions for a long time, otherwise we wouldn't be National Socialists. What made most, if not all of us National Socialists was the discovery that the Big Answers given us by the powers-that-be were really Big Lies. We know how the Jews steal our money to pump these Big Lies into our heads, so we might be entitled to ask if we are getting any truth at

all on the UFO question.

The official, kosher version of UFO's currently being spread among avid saucer-watchers is crank-out job which originates in the black propaganda rooms of the kosher CIA-KGB thought police. Their version is that UFO's only come from Outer Space and that one day; they will land to disgorge their precious cargos of firm, but wise rulers who will help us to create a paradise on earth. Funny how all these extra-terrestrials will wear little beanies and look like Henry Kissinger!

"UFO's–NAZI SECRET WEAPON?" has been around for several years and has received the kosher seal of silence. For this reason alone, it rates my WHITE POWER Reviewer's Seal of Approval. It is also plain, good reading for us Aryans, young and old and for those of us who like to ponder over pictures while we munch our lunch.

Also available in German.

CHINA, THE JEWS & WORLD WAR III, by The Research Department of the White Power Movement, 160 pp., $4.95 from WHITE POWER PUBLICATIONS, Liverpool, W.Va. 25257.

Now, here's a hot one! I have read a number of books, any one of which COULD HAVE BEEN instrumental in preventing World War I or II–all written with the most acute 20-20 hindsight, twenty years too late, so I blinked twice to make sure I was not seeing things. Yes, it does say "World War III" and it not only tells who is doing what to whom and why, but it lays down a program of action for the White Race which could not only free Europe, but North America from kosher clutches.

After reading this book (when I'd got over the shock of seeing so many mind-boggling photos) I began to see what the Jews are worried about, why they got us into and out of Vietnam and why they are sweating over the present power struggle in China, as we should be doing.

Read "CHINA, THE JEWS & WORLD WAR II" and get a first class education. I did!

THE CHOSEN ONE, by F. Thomson, 196 pp., $2.50 from WHITE POWER PUBLICATIONS, Liverpool, W.Va. 25257.

I did my best to track down the origin of this one, but I couldn't find the address of The C.I.A. Press in California. Several people I have met in NS circles claimed that they wrote it, but I'm not so sure. The book must have been written in Spanish, as far as I can tell, judging by the original title, "EL CAMINO ROJO", which my Spanish dictionary tells me is "THE RED ROAD". I guess the book was published somewhere in Spanish in 1966. Verrry interesting!

The most striking thing one discovers on a casual leaf-through is the book's dedication–to The Odessa Organization. The story takes

off like a train and winds up like a plunging rollercoaster. Your guess is as good as mine if this is fiction or not. I'm more of the opinion that the names have been changed to protect the 'guilty' rather than the 'innocent'.

For those readers who wondered how life goes on in those banana republics, including 'The Beeg Waan' south of the Canadian border, this is the book for you. For you harum-scarum types, it supplies a foolproof plan for high-jacking the state of your choice, which may have been done already and obviously can be done again.

Not many copies are available, as I understand, so order yours while they last.

Two of
24 designs
available for imprint on
'Calling Cards' and gummed stickers.
Cards, printed on both sides, two colors,
with your organization's name, assorted, $10. per 1,000.
Minimum order 2,000. Gummed stickers $15. per 1,000
Assorted only!
Available from:
WHITE POWER PUBLICATIONS
Liverpool, West Virginia 25257

35 ACRE HOMESITE, mostly wooded, long frontage on Rte. 14, north of Spencer, AN OUTSTANDING BUY AT $10,000. Call today!

115 ACRE HUNTING CAMP, Roane Co., near Reedy, secluded yet accesible. ½ Mineral Rights included. AN EXCELLENT BUY AT $17,000. Owner will hold mortgage —after downpayment of $5.000— for 10 years at 8% annual interest. Let us show you this one today!

181 ACRE FARM, 80 acres pasture and meadow, 101 good timber land, on good year around road. 1 barn, ¼ Mineral Rights included, close to Parkersburg in Wirt Co. AN EXCELLENT BUY, CALL TODAY FOR APPOINTMENT! $25,000.

11 BEAUTIFUL ACRES WITH ALL BRICK RANCHER, on Blacktop Road in Wirt Co. 7 acres meadow & gardenspot, rest in pasture. Home has 3 bedrooms, livingroom, built=in kitchen, diningroom, 2 baths, familyroom with fieldstone fireplace, utility room, cellar, cellarhouse, electric baseboard heat. Electric range, refrigerator, ½ Mineral Rights included. THIS IS A FINE HOME FOR A FINE FAMILY AT $43.000. Bankfinancing available. CALL FOR APPOINTMENT TODAY!

ONE-STOREY HOME IN SPENCER, on 50 x 125' lot. Has 3 bedrooms, livingroom, diningroom, kitchen, bath, front and back porch, natural gas heat, city water, city sewer, paneling throughout. THIS IS A PHANTASTIC BUY, CALL FOR APPOINTMENT TODAY! $10,000.

DIETZ REALTY

THE FARM BROKER

Reedy, W.Va. 25270 — Phone: 304-927-4486

Send $5.00 for C-60 Cassette

MY PART IN THE

WHITE MAN'S FIGHT

from Dr. Goebbel's Diary

SWORD OF CHRIST

Box 88, London, Ark. 72847

You can help too!

JOIN UP...JOIN IN!

We will print this 8½ x 11" poster, or any one of 50 others, with the name and address of your organization at these prices: 500 for $17.00 plus $1.00 postage — 1,000 for $30.00 plus $1.00 postage.

Order from:

WHITE POWER PUBLICATIONS
Liverpool, West Virginia 25257